

SAWS IMPACT FEE:
WATER AND/OR WASTEWATER IMPACT FEES WERE NOT PAID AT THE TIME OF PLATTING FOR THIS PLAT. ALL IMPACT FEES MUST BE PAID PRIOR TO WATER METER SET AND/OR WASTEWATER SERVICE CONNECTION.

SAWS HIGH PRESSURE NOTE:
A PORTION OF THE TRACT IS BELOW THE GROUND ELEVATION OF 643 FEET WHERE THE STATIC PRESSURE WILL NORMALLY EXCEED 80 PSI. AT SUCH LOCATIONS, THE DEVELOPER OR BUILDER SHALL INSTALL AT EACH LOT, ON THE CUSTOMERS SIDE OF THE METER, AN APPROVED TYPE PRESSURE REGULATOR IN CONFORMANCE WITH THE PLUMBING CODE OF THE CITY OF SAN ANTONIO.

RESIDENTIAL FIRE FLOW:
THE PUBLIC WATER MAIN SYSTEM HAS BEEN DESIGNED FOR A MINIMUM FIRE FLOW DEMAND OF 1000GPM AT 25 PSI RESIDUAL PRESSURE TO MEET THE CITY OF SAN ANTONIO'S FIRE FLOW REQUIREMENTS FOR THE RESIDENTIAL DEVELOPMENT. THE FIRE FLOW REQUIREMENTS FOR INDIVIDUAL STRUCTURES WILL BE REVIEWED PRIOR TO BUILDING PERMIT APPROVAL IN ACCORDANCE WITH THE PROCEDURES SET FORTH BY THE CITY OF SAN ANTONIO DIRECTOR OF DEVELOPMENT SERVICES AND THE SAN ANTONIO FIRE DEPARTMENT FIRE MARSHAL.

SAWS WASTEWATER EDD:
THE NUMBER OF WASTEWATER EQUIVALENT DWELLING UNITS (EDU'S) PAID FOR THIS SUBDIVISION PLAT ARE KEPT ON FILE UNDER THE PLAT NUMBER AT THE SAN ANTONIO WATER SYSTEM.

SAWS NOTE:
THE SAN ANTONIO WATER SYSTEM IS HEREBY GRANTED THE RIGHT OF INGRESS AND EGRESS ACROSS GRANTOR'S ADJACENT PROPERTY TO ACCESS THE WATER AND WASTEWATER EASEMENT(S) SHOWN ON THIS PLAT.

DRAINAGE EASEMENT ENCROACHMENTS:
NO STRUCTURE, FENCES, WALLS OR OTHER OBSTRUCTIONS THAT IMPEDE DRAINAGE SHALL BE PLACED WITHIN THE LIMITS OF THE DRAINAGE EASEMENTS SHOWN ON THIS PLAT. NO LANDSCAPING OR OTHER TYPE OF MODIFICATIONS, WHICH ALTER THE CROSS-SECTIONS OF THE DRAINAGE EASEMENTS, AS APPROVED, SHALL BE ALLOWED WITHOUT THE APPROVAL OF THE DIRECTOR OF TCI OR DIRECTOR OF PUBLIC WORKS. THE CITY OF SAN ANTONIO AND BEXAR COUNTY SHALL HAVE THE RIGHT OF INGRESS AND EGRESS OVER GRANTOR'S ADJACENT PROPERTY TO REMOVE ANY IMPEDING OBSTRUCTIONS PLACED WITHIN THE LIMITS OF SAID DRAINAGE EASEMENTS AND TO MAKE ANY MODIFICATIONS OR IMPROVEMENTS WITHIN SAID DRAINAGE EASEMENTS.

DETENTION POND NOTE:
STORM WATER DETENTION IS REQUIRED FOR PART OF THIS PROPERTY AND IS ACCOUNTED FOR IN AN OFFSITE DETENTION POND LOCATED IN LOT 902, BLOCK 20, N.C.B. 18440, BLUE RIDGE RANCH SUBDIVISION UNIT 1A, VOLUME 20002, PAGE 984-989, DPR.

DETENTION MAINTENANCE NOTE:
THE MAINTENANCE OF THE DETENTION POND AND OUTLET STRUCTURE SHALL BE THE RESPONSIBILITY OF THE LOT OWNERS OR HOME OWNERS ASSOCIATION, THEIR SUCCESSORS, OR ASSIGNS, AND NOT THE RESPONSIBILITY OF THE CITY OF SAN ANTONIO AND/OR BEXAR COUNTY.

COMMON AREA MAINTENANCE:
THE MAINTENANCE OF ALL PRIVATE STREETS, OPEN SPACE, GREENBELTS, PARKS, TREE SAVE AREAS, INCLUDING LOT 903, BLOCK 22, N.C.B. 18440, DRAINAGE EASEMENTS AND EASEMENTS OF ANY OTHER NATURE WITHIN THIS SUBDIVISION SHALL BE THE RESPONSIBILITY OF THE PROPERTY OWNERS, OR THE PROPERTY OWNERS' ASSOCIATION, OR ITS SUCCESSORS OR ASSIGNS AND NOT THE RESPONSIBILITY OF THE CITY OF SAN ANTONIO OR BEXAR COUNTY.

FLOODPLAIN VERIFICATION NOTE:
NO PORTION OF THE FLOOD 1% ANNUAL CHANCE (100-YEAR) FLOODPLAIN EXISTS WITHIN THIS PLAT AS VERIFIED BY FEMA MAP PANEL 480204020, EFFECTIVE SEPTEMBER 28, 2010. FLOODPLAIN INFORMATION IS SUBJECT TO CHANGE AS A RESULT OF FUTURE FEMA MAP REVISIONS AND/OR AMENDMENTS.

RESIDENTIAL FINISHED FLOOR:
RESIDENTIAL FINISHED FLOOR ELEVATIONS MUST BE A MINIMUM OF EIGHT (8) INCHES ABOVE FINAL ADJACENT GRADE.

OPEN SPACE:
LOT 903, BLOCK 22, NCB 18440, IS DESIGNATED AS OPEN SPACE AND A ELECTRIC, GAS, TELEPHONE AND CABLE TV EASEMENT.

SAWS DEDICATION:
THE OWNER DEDICATES THE SANITARY SEWER AND/OR WATER MAINS TO THE SAN ANTONIO WATER SYSTEM UPON COMPLETION BY THE DEVELOPER AND ACCEPTANCE BY THE SAN ANTONIO WATER SYSTEM.

CPS/SAWS/CPSA UTILITY (RESIDENTIAL):

- THE CITY OF SAN ANTONIO AS PART OF ITS ELECTRIC, GAS, WATER, AND WASTEWATER SYSTEMS - CITY PUBLIC SERVICE BOARD (CPS ENERGY) AND SAN ANTONIO WATER SYSTEM (SAWS) - IS HEREBY DEDICATED EASEMENTS AND RIGHTS-OF-WAY FOR UTILITY, TRANSMISSION AND DISTRIBUTION INFRASTRUCTURE AND SERVICE FACILITIES IN THE AREAS DESIGNATED ON THIS PLAT AS "ELECTRIC EASEMENT," "ANCHOR EASEMENT," "SERVICE EASEMENT," "OVERHANG EASEMENT," "UTILITY EASEMENT," "GAS EASEMENT," "TRANSFORMER EASEMENT," "WATER EASEMENT," "SANITARY SEWER EASEMENT AND/OR RECYCLED WATER EASEMENT" FOR THE PURPOSE OF INSTALLING, CONSTRUCTING, RECONSTRUCTING, MAINTAINING, REMOVING, INSPECTING, PATROLLING, AND ERECTING UTILITY INFRASTRUCTURE AND SERVICE FACILITIES FOR THE REASONS DESCRIBED ABOVE. CPS ENERGY AND SAWS SHALL ALSO HAVE THE RIGHT TO RELOCATE SAID INFRASTRUCTURE AND SERVICE FACILITIES WITHIN EASEMENT AND RIGHT-OF-WAY AREAS, TOGETHER WITH THE RIGHT OF INGRESS AND EGRESS OVER GRANTOR'S ADJACENT LANDS FOR THE PURPOSE OF ACCESSING SUCH INFRASTRUCTURE AND SERVICE FACILITIES AND THE RIGHT TO REMOVE FROM SAID LANDS ALL TREES OR PARTS THEREOF, OR OTHER OBSTRUCTIONS WHICH ENDANGER OR MAY INTERFERE WITH THE EFFICIENCY OF WATER, SEWER, GAS, AND/OR ELECTRIC INFRASTRUCTURE AND SERVICE FACILITIES, NO BUILDINGS, STRUCTURES, CONCRETE SLABS, OR WALLS WILL BE PLACED WITHIN EASEMENT AREAS WITHOUT AN ENCROACHMENT AGREEMENT WITH THE RESPECTIVE UTILITY.
- ANY CPS ENERGY OR SAWS MONETARY LOSS RESULTING FROM MODIFICATIONS REQUIRED OF CPS ENERGY OR SAWS INFRASTRUCTURE AND SERVICE FACILITIES, LOCATED WITHIN SAID EASEMENTS, TO OR TO GRADE CHANGES OR GROUND ELEVATION ALTERATIONS SHALL BE CHARGED TO THE PERSON OR PERSONS DEEMED RESPONSIBLE FOR SAID GRADE CHANGES OR GROUND ELEVATION ALTERATIONS.
- THIS PLAT DOES NOT AMEND, ALTER, RELEASE OR OTHERWISE AFFECT ANY EXISTING ELECTRIC, GAS, WATER, SEWER, DRAINAGE, TELEPHONE, CABLE TV EASEMENTS OR ANY OTHER EASEMENTS FOR UTILITIES UNLESS THE CHANGES TO SUCH EASEMENTS ARE DESCRIBED HEREON.
- CONCRETE DRIVEWAY APPROACHES ARE ALLOWED WITHIN THE FIVE (5) AND TEN (10) FOOT WIDE ELECTRIC AND GAS EASEMENTS WHEN LOTS ARE SERVED ONLY BY UNDERGROUND ELECTRIC AND GAS FACILITIES.
- ROOF OVERHANGS ARE ALLOWED WITHIN THE FIVE (5) AND TEN (10) FOOT WIDE ELECTRIC AND GAS EASEMENTS WHEN ONLY UNDERGROUND ELECTRIC AND GAS FACILITIES ARE PROPOSED OR EXISTING WITHIN THOSE FIVE (5) AND TEN (10) FOOT WIDE EASEMENTS.

SETBACK NOTE:
THE SETBACKS IMPOSED ON THIS PLAT ARE AT THE DISCRETION OF THE DEVELOPER OR BEXAR COUNTY AND ARE NOT SUBJECT TO ENFORCEMENT BY THE CITY OF SAN ANTONIO.

TREE NOTE:
THIS SUBDIVISION IS SUBJECT TO A MASTER TREE PLAN (APP2504815) WHICH REQUIRES COMPLIANCE BY THE OWNERS OF ALL PROPERTY WITHIN THE PLAT BOUNDARY, AND THEIR EMPLOYEES AND CONTRACTORS, AND SHALL BE BINDING ON ALL SUCCESSORS IN TITLE EXCEPT FOR OWNERS OF SINGLE-FAMILY RESIDENTIAL LOTS SUBDIVIDED HEREUNDER FOR WHICH CONSTRUCTION OF A RESIDENTIAL STRUCTURE HAS BEEN COMPLETED. THE MASTER TREE PLAN IS ON FILE AT THE CITY OF SAN ANTONIO ARBORIST'S OFFICE. NO TREES OR UNDERSTORY SHALL BE REMOVED WITHOUT PRIOR APPROVAL OF THE CITY ARBORIST OFFICE PER 35-477(H).

PLAT-20-11800460

SUBDIVISION PLAT OF

BLUE RIDGE RANCH

SUBDIVISION UNIT 6

BEING A SUBDIVISION PLAT OF 7.314 ACRES OUT OF A 18.70 ACRE TRACT OF LAND RECORDED IN DOC# 20200251570 OF THE OFFICIAL PUBLIC RECORDS OF BEXAR COUNTY, TEXAS, ALSO BEING OUT OF THE NEPOMACINO MONTOLYA SURVEY NUMBER 21, ABSTRACT 469, IN NEW CITY BLOCK 35132, AND ESTABLISHING LOTS 34-65, 903, BLOCK 22; LOTS 13-27, BLOCK 24 AND PUBLIC R.O.W., N.C.B. 18440, SAN ANTONIO, BEXAR COUNTY, TEXAS.

CDS muery
ENGINEERS | SURVEYORS

100 NE Loop 410, Ste. 300 | San Antonio, Texas 78216
(210) 581-1111 | TBPE No. F-1733 | TBPLS No. 100495-00

DATE OF PREPARATION: March 3, 2022
CDS MUERY JOB 120056.00

OWNER / DEVELOPER:
SDC DEVELOPMENT, LLC
7910 GATEWAY BLVD. E, SUITE 102
EL PASO, TEXAS 79915

STATE OF TEXAS
COUNTY OF BEXAR

THE OWNER OF LAND SHOWN ON THIS PLAT, IN PERSON OR THROUGH A DULY AUTHORIZED AGENT, DEDICATES TO THE USE OF THE PUBLIC, EXCEPT AREAS IDENTIFIED AS PRIVATE OR PART OF AN ENCLAVE OR PLANNED UNIT DEVELOPMENT, FOREVER ALL STREETS, ALLEYS, PARKS, WATERCOURSES, DRAINS, EASEMENTS AND PUBLIC PLACES THEREON SHOWN FOR THE PURPOSE AND CONSIDERATION THEREIN EXPRESSED.

OWNER/DEVELOPER: SDC DEVELOPMENT, LLC
PAT WOODS, SENIOR VICE PRESIDENT
7910 GATEWAY BLVD. E, SUITE 102
EL PASO, TEXAS 79915

DULY AUTHORIZED AGENT

STATE OF TEXAS
COUNTY OF BEXAR

BEFORE ME, THE UNDERSIGNED AUTHORITY ON THIS DAY PERSONALLY APPEARED PAT WOODS, KNOWN TO ME TO BE THE PERSON WHOSE NAME IS SUBSCRIBED TO THE FOREGOING INSTRUMENT, AND ACKNOWLEDGED TO ME THAT HE EXECUTED THE SAME FOR THE PURPOSES AND CONSIDERATIONS THEREIN EXPRESSED AND IN THE CAPACITY THEREIN STATED. GIVEN UNDER MY HAND AND

SEAL OF OFFICE THIS 14 DAY OF March, A.D. 2022.

Lynne H. Gardner
NOTARY PUBLIC, BEXAR COUNTY, TEXAS

LYNNE H. GARDNER
Notary ID #6003086
My Commission Expires August 24, 2023

THIS PLAT OF BLUE RIDGE RANCH SUBDIVISION UNIT 6, HAS BEEN SUBMITTED TO AND CONSIDERED BY THE PLANNING COMMISSION OF THE CITY OF SAN ANTONIO, TEXAS, IS HEREBY APPROVED BY SUCH COMMISSION IN ACCORDANCE WITH STATE OR LOCAL LAWS AND REGULATIONS; AND/OR WHERE ADMINISTRATIVE EXCEPTION(S) AND/OR VARIANCE(S) HAVE BEEN GRANTED.

DATED THIS _____ DAY OF _____, A.D. 20 _____

BY: _____ CHAIRMAN

BY: _____ SECRETARY

EASEMENT KEYNOTES	
1 10' GAS, ELECTRIC, TELEPHONE AND CABLE TV EASEMENT	5 10' NO BUILD EASEMENT VOL. 20002, PG. 1534, DPR
2 20' BUILDING SETBACK LINE	6 10' GAS, ELECTRIC, TELEPHONE AND CABLE TV EASEMENT VOL. 20002, PGS. 984-989, DPR
3 10' BUILDING SETBACK LINE & GAS, ELECTRIC, TELEPHONE AND CABLE TV EASEMENT	7 12' GAS, ELECTRIC, TELEPHONE AND CABLE TV EASEMENT VOL. 9550, PG. 20, DPR
4 1' VEHICULAR NON-ACCESS EASEMENT	8 18' GAS, ELECTRIC, TELEPHONE AND CABLE TV EASEMENT VOL. 9550, PG. 20, DPR
5 17' GAS, ELECTRIC, TELEPHONE AND CABLE TV EASEMENT	9 12' GAS, ELECTRIC, TELEPHONE AND CABLE TV EASEMENT VOL. 9300, PG. 19, DPR
6 18' NO BUILD EASEMENT	10 12' GAS, ELECTRIC, TELEPHONE AND CABLE TV EASEMENT VOL. 9300, PG. 19, DPR
7 20' BUILDING SETBACK LINE VOL. 20002, PG. 1534, DPR	11 VARIABLE WIDTH ELECTRIC AND GAS LINES RIGHT-OF-WAY DOC. 20190097839
8 10' GAS, ELECTRIC, TELEPHONE AND CABLE TV EASEMENT VOL. 20002, PG. 1534, DPR	12 12' ELECTRIC, GAS, CABLE TV & TELEPHONE EASEMENT VOL. 9300, PG. 249, DPR
9 10' BUILDING SETBACK LINE & GAS, ELECTRIC, TELEPHONE AND CABLE TV EASEMENT VOL. 20002, PG. 1534, DPR	13 10' ELECTRIC EASEMENT VOL. 9300, PG. 249, DPR
10 1' VEHICULAR NON-ACCESS EASEMENT VOL. 20002, PG. 1534, DPR	14 20' NO BUILD EASEMENT "CONCURRENT" BLUE RIDGE RANCH 9 PLAT ID #21-11800194
	15 10' VEHICULAR NON-ACCESS EASEMENT "CONCURRENT" BLUE RIDGE RANCH 9 PLAT ID #21-11800194

CURVE TABLE					
CURVE #	LENGTH	RADIUS	DELTA	CHORD	CHORD BEARING
C1	186.14'	570.00'	016°42'00"	185.59'	N07°53'02"E
C2	33.13'	450.00'	004°13'04"	33.12'	N01°25'13"E
C3	16.80'	29.00'	032°47'47"	16.37'	S12°52'08"E
C4	137.73'	51.00'	154°43'39"	99.53'	N48°05'48"E
C5	18.30'	29.00'	036°08'56"	17.99'	N72°36'51"W
C6	18.76'	29.00'	037°04'11"	18.44'	S70°46'35"W
C7	146.80'	51.00'	164°55'02"	101.12'	S45°17'59"E
C8	18.76'	29.00'	037°04'11"	18.44'	N18°37'26"E
C9	39.61'	25.00'	090°46'39"	35.59'	S45°17'59"E
C10	36.99'	25.00'	084°47'00"	33.71'	N46°55'11"E
C11	36.42'	400.00'	005°13'00"	36.41'	N01°55'11"E

LINE TABLE		
LINE #	LENGTH	DIRECTION
L1	9.82'	N00°05'20"E
L2	14.24'	N44°42'01"E
L3	38.17'	N89°18'41"E
L4	35.00'	N89°18'41"E
L5	14.14'	S45°17'59"E
L6	8.00'	S00°41'19"E
L7	50.00'	N89°18'41"E
L8	15.56'	N44°18'41"E
L9	85.12'	N89°18'41"E
L10	41.09'	S45°34'39"E
L11	17.00'	N89°54'40"W
L12	17.00'	N89°18'41"E

SURVEYOR'S NOTES:

- COORDINATES SHOWN ARE BASED ON TEXAS STATE PLANE COORDINATE SYSTEM, NAD 83 (2011) EPOCH: 2010 TEXAS SOUTH CENTRAL ZONE 4204.
- COORDINATES SHOWN ARE IN GRID ON THIS PLAT.
- SURFACE DISTANCES ARE SHOWN ON THIS PLAT. SURFACE=GRID X 1.00017
- MONUMENTATION AS SHOWN. IT IS THE PRACTICE OF CDSMUERY TO MONUMENT ALL CORNERS (IF PRACTICAL) IN THE SUBDIVISION WITH 1/2" IRON RODS WITH A YELLOW CAP STAMPED "CDS/MUERY S.A. TX." UPON COMPLETION OF CONSTRUCTION.

STATE OF TEXAS)
COUNTY OF BEXAR)

I HEREBY CERTIFY THAT PROPER ENGINEERING CONSIDERATION HAS BEEN GIVEN THIS PLAT TO THE MATTERS OF STREETS, LOTS, AND DRAINAGE LAYOUT, TO THE BEST OF MY KNOWLEDGE THIS PLAT CONFORMS TO ALL THE REQUIREMENTS OF THE UNIFIED DEVELOPMENT CODE, EXCEPT FOR THOSE VARIANCES GRANTED BY THE SAN ANTONIO PLANNING COMMISSION.

Brian A. Crowell
BRIAN A. CROWELL
LICENSED PROFESSIONAL ENGINEER NO. 82619

STATE OF TEXAS)
COUNTY OF BEXAR)

I HEREBY CERTIFY THAT THE ABOVE PLAT CONFORMS TO THE MINIMUM STANDARDS SET FORTH BY THE TEXAS BOARD OF PROFESSIONAL LAND SURVEYING ACCORDING TO AN ACTUAL SURVEY MADE ON THE GROUND BY: DARRYL L. ZERCHER

Darryl L. Zercher
DARRYL L. ZERCHER
REGISTERED PROFESSIONAL LAND SURVEYOR NO. 5609

LEGEND

AC ACRE(S)
BLK BLOCK
BSL BUILDING SETBACK LINE
CATV CABLE TELEVISION
NCB NEW COUNTY BLOCK
DOC DOCUMENT NUMBER
DPR DEED AND PLAT RECORDS OF BEXAR COUNTY, TEXAS
ESMT EASEMENT
VOL VOLUME
PG PAGE(S)
--- 1140 --- EXISTING CONTOUR
--- 1140 --- FINISHED CONTOUR
ROW RIGHT-OF-WAY
VAR WID VARIABLE WIDTH
C STREET CENTERLINE
OPR OFFICIAL PUBLIC RECORDS OF REAL PROPERTY OF BEXAR COUNTY, TEXAS
o SET 1/2" IRON ROD WITH PLASTIC CAP STAMPED "CDS/MUERY S.A. TX." (UNLESS OTHERWISE NOTED.)
o FOUND 1/2" IRON ROD (UNLESS NOTED OTHERWISE)

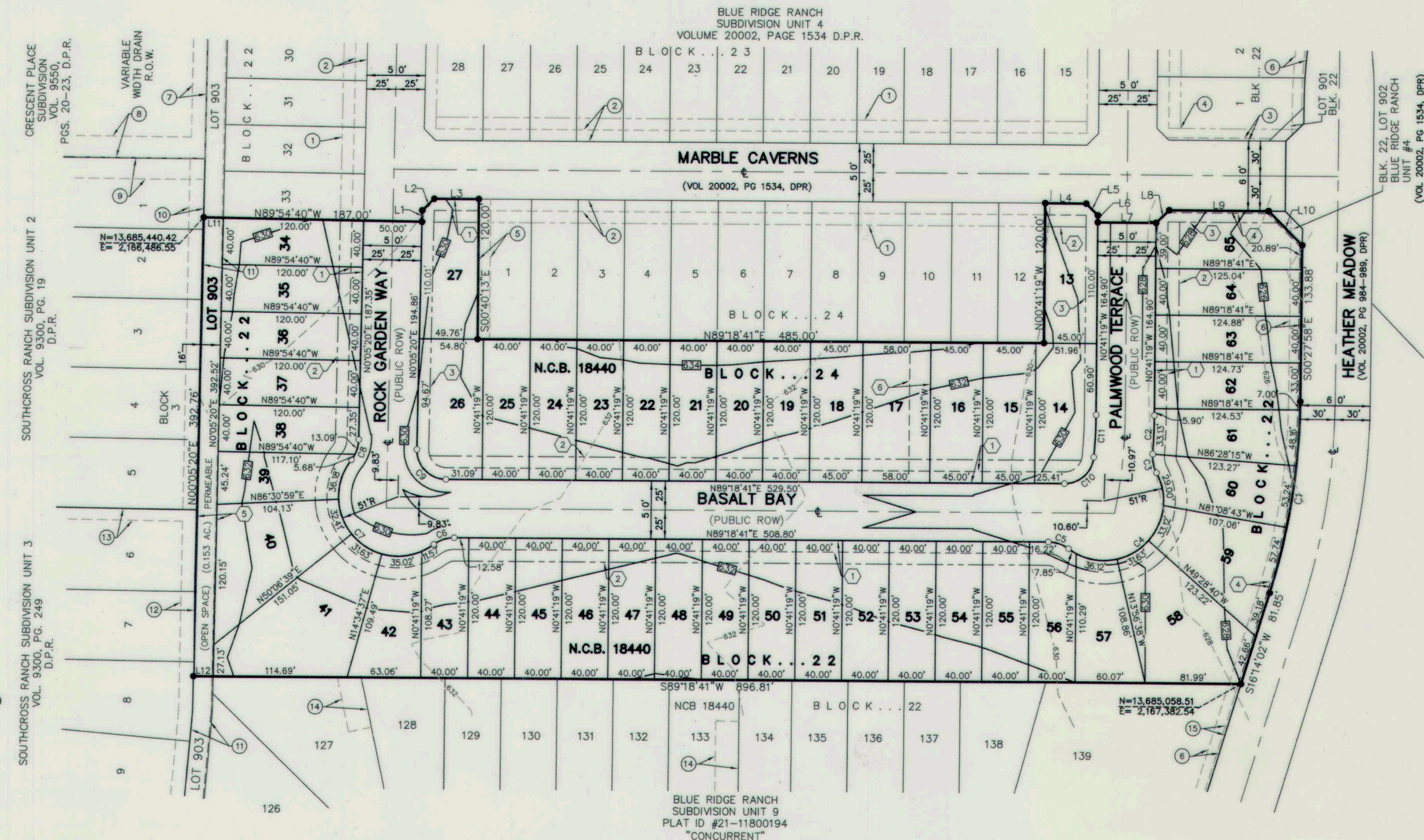
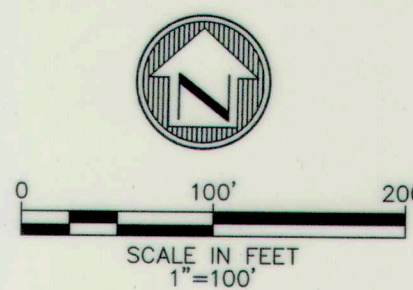

CRESCENT PLACE SUBDIVISION UNIT 2 VOL. 9300, PG. 19 D.P.R.

SOUTHCROSS RANCH SUBDIVISION UNIT 2 VOL. 9300, PG. 249 D.P.R.

SOUTHCROSS RANCH SUBDIVISION UNIT 3 VOL. 9300, PG. 249 D.P.R.

CDS Muery F-1733

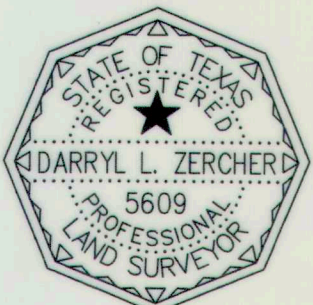

47 RESIDENTIAL LOTS

SHEET 1 OF 1